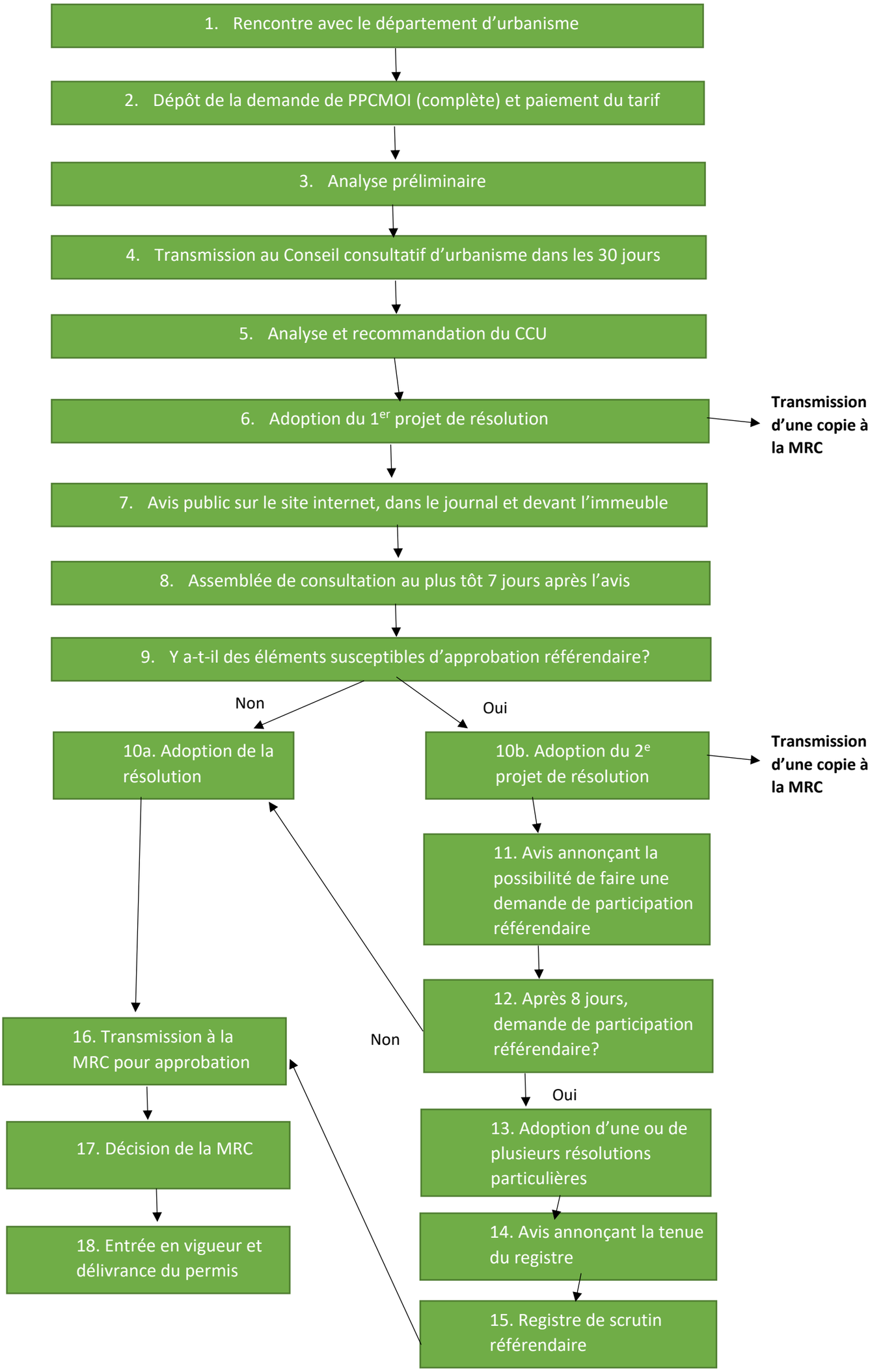Cheminement d'une demande de PPCMOI